

KIDS MENU

BREAKFAST

AVAILABLE UNTIL 11:45

Mini Piglet _____ 8.50
Local butcher's pork sausage, rasher of back bacon, fried egg, hash brown and a round of toast.

Kids Beans or Egg on Toast **v** **gfo** _____ 2.75
One slice of toast covered in either baked beans, a fried egg or scrambled egg.

SANDWICHES

AVAILABLE 12:30 – 4:00

Sandwiches _____ 4.95
· Egg mayo **v**
· Ham
· Cheese **v**
· Ham and cheese

All the above served on fresh white bread with crisps and cucumber on the side.

STARTERS

AVAILABLE 12:30 UNTIL CLOSE

Garlic Bread **v** _____ 3.00
Houmous, Pitta Bread & Cucumber **vg** _____ 3.50
Onion Rings **vg** _____ 3.00

MAIN MEALS

AVAILABLE 12:30 UNTIL CLOSE

Homemade Fish Fingers **cf** _____ 8.25
Local Butcher's Sausages **gfo** _____ 8.25
Vegan Sausage **vg** _____ 8.25
Local Butcher's Hamburger _____ 8.25
Chicken Burger **gfo** _____ 8.25

Extras _____ **Each:** 1.50
American burger cheese, smoked streaky bacon or extra beef patty.

All of the above served with fries or new potatoes and either baked beans, peas or salad sticks.

Pasta **v** **vg** _____ 7.95
With either a tomato sauce, cheese sauce or pesto **n** and garlic bread.

Ham, Egg & Chips **gfo** _____ 8.25
Available with fries or new potatoes.

West Country Mussels **gfo** _____ 12.55
With either bread, fries, or new potatoes.

DESSERTS

AVAILABLE FROM 12:30

Kids Ice Cream Sundaes **gfo** _____ 4.75
West Country vanilla ice cream, chocolate sauce and cream. Topped with either Oreo crumb or Cadbury's Flake and a wafer.

Scoop of West Country Ice Cream **gfo** _____ 2.75
With chocolate or strawberry sauce and a wafer. Choose from vanilla, chocolate or bubblegum.

Flake _____ 0.65

Warm Chocolate Brownie

With chocolate sauce _____ 2.75
With ice cream _____ 4.75

DRINKS

JUICE BOXES

Apple / Orange _____ 1.85

SOFT DRINKS

Coke Zero _____ 2.95
Coke, Schweppes Lemonade _____ 3.10
Appletiser / J20 / Fanta _____ 3.75

MILKSHAKES UNTIL 5PM _____ 3.95

West country ice cream and milk topped with whipped cream.

· Vanilla
· Chocolate
· Oreo
· Biscoff

HOT CHOCOLATE _____ 2.60

Whipped Cream / Marshmallows / Each 0.65
Cadbury's Flake

BABYCCINO _____ 1.50

Frothed milk, marshmallows and chocolate sprinkles.

Allergen, Intolerance or Dietary Requirements?

We cannot guarantee that all of our dishes are 100% free from nuts, dairy and gluten or their derivatives. Please speak to staff about our allergen's menu and ingredients in your food and drinks before you order.

- v** Suitable for vegetarians
- vo** Vegetarian option
- cf** May contain fish bones
- n** Contains nuts

- vg** Suitable for vegans
- vg** Vegan option available on request
- gf** Gluten free
- gfo** Gluten free option available on request.





How many animals and birds can you find?



- 1
- 2
- 3
- 4
- 5
- 6
- 7
- 8
- 9
- 10
- 11
- 12
- 13
- 14
- 15
- 16
- 17
- 18
- 19
- 20
- 21
- 22
- 23
- 24
- 25
- 26
- 27
- 28
- 29
- 30
- 31
- 32
- 33
- 34
- 35
- 36
- 37
- 38
- 39
- 40

- GIRAFFE
- PARROT
- ICECREAM
- MONKEY
- JELLY BEAN
- BLUE GROOVE
- HIPPO
- SNAKE
- SLOTH
- LEMUR
- SEA
- BURGER
- CROYDE

G	A	J	E	X	R	E	P	Y	J	B
I	C	E	C	R	E	A	M	G	U	
R	S	L	O	T	H	R	O	B	R	
A	Q	L	E	M	U	R	N	C	G	
F	H	Y	R	Y	H	O	K	R	E	
F	M	B	P	D	I	T	E	O	R	
E	S	E	A	L	P	Z	Y	Y	U	
S	N	A	K	E	P	L	A	D	T	
Y	B	N	T	V	O	N	B	E	X	
B	L	U	E	G	R	O	O	V	E	

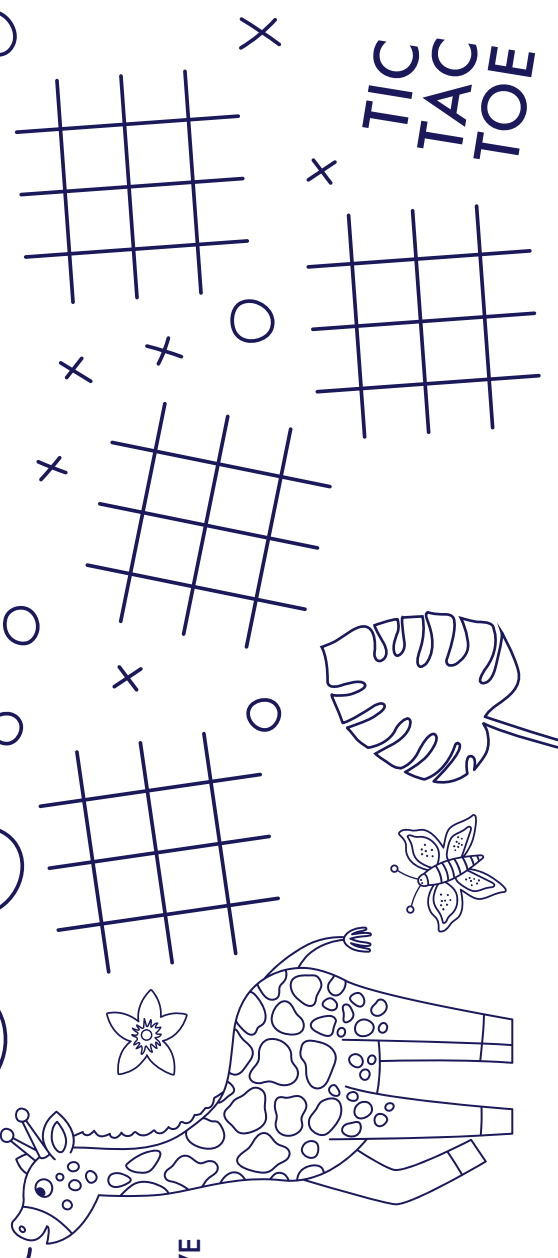

TIC TAC TOE